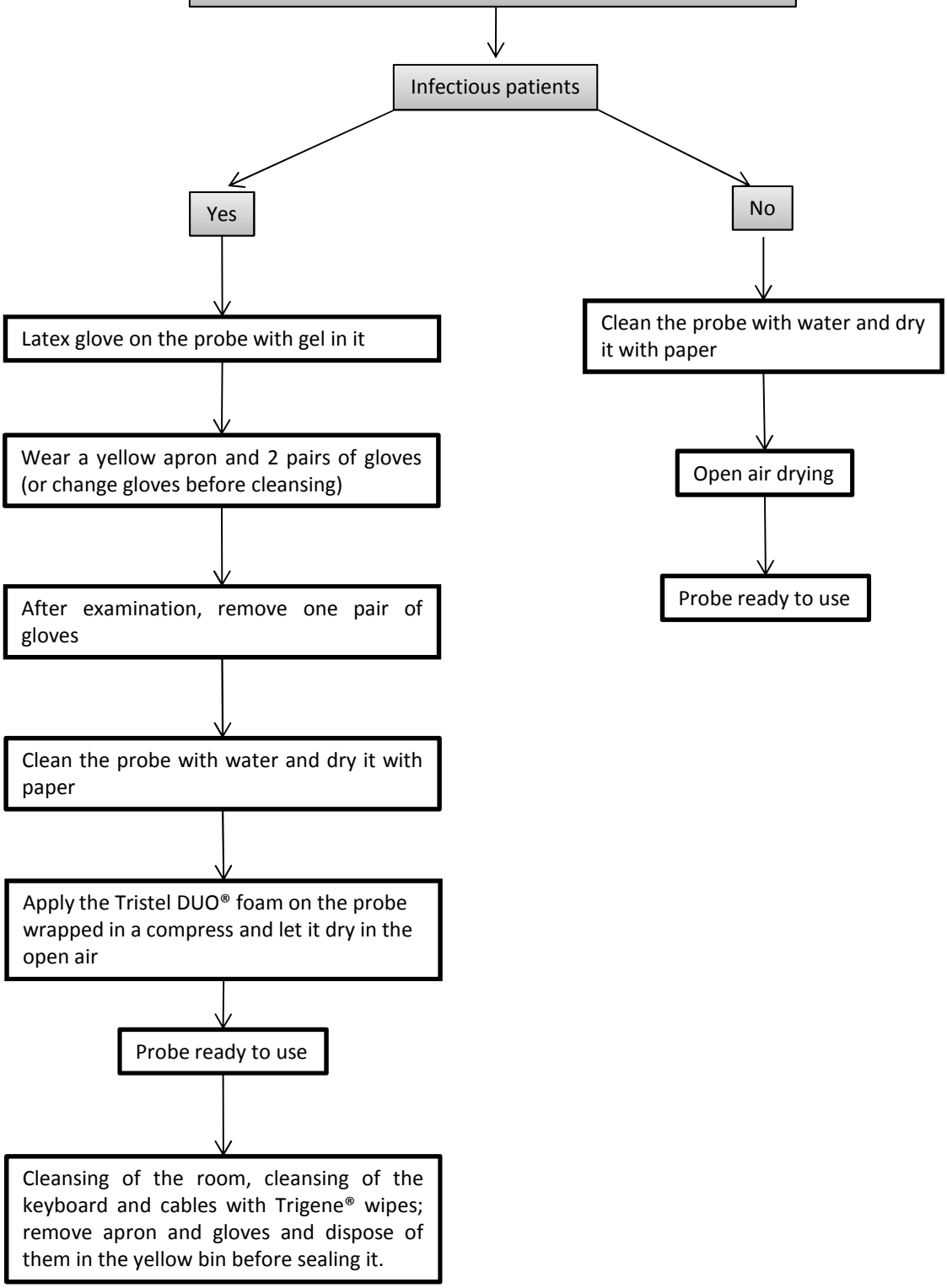Cleansing of the ultrasound probe